

Wine and Dine study tour in Georgia



STUDENT'S GUIDE

CAUCASUS UNIVERSITY

N 1 Paata Saakadze Street,
0102, Tbilisi, Georgia



SIMPLE ROUTES TO GET TO CAMPUS

Route N1, by BUS:

From “Kote Marjanishvili” Square (Metro Marjanishvili area) By Bus N28.

Route N2, Walking on Foot:

From “Kote Marjanishvili” Square (Metro Marjanishvili area) to Caucasus University will take approximately 30 minutes.

ACCOMODATION



HOTEL MOXY

THIS MINIMALIST HOTEL MOXY, PART OF THE MARRIOTT CHAIN, IS CENTRALLY LOCATED IN ONE OF THE MOST DESIRABLE NEIGHBORHOODS OF TBILISI. CLOSE TO SOME OF TBILISI'S MOST POPULAR LANDMARKS, SUCH AS AGMASHNEBELI AVENUE (0.1 MI) AND RUSTAVELI AVENUE (0.5 MI), MOXY TBILISI HOTEL IS A GREAT DESTINATION FOR TOURISTS.

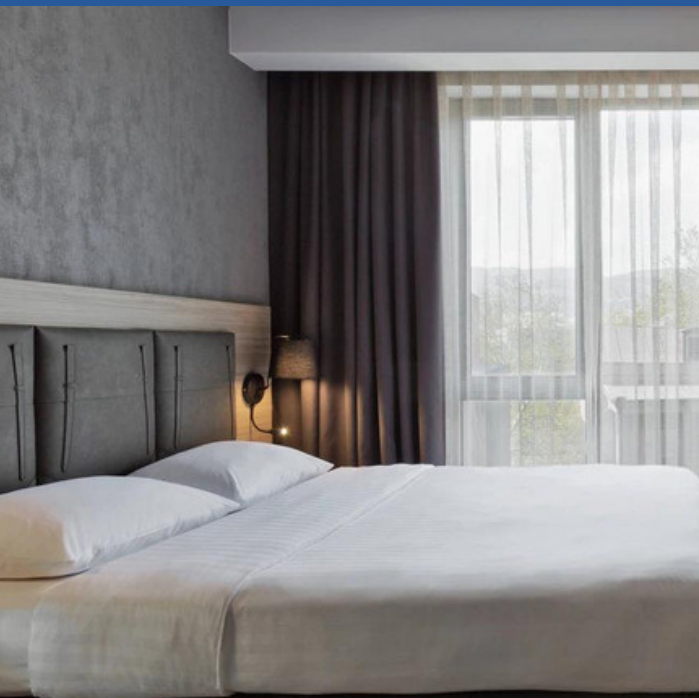
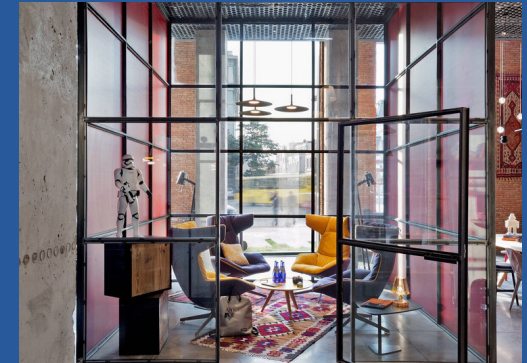

Routes from Moxy Hotel to Caucasus University Campus

Route N1, by BUS:

From "Graneli" Street N2 by Bus N28.

Route N2, Walking on Foot:

Through "Graneli" Street to Caucasus University, which will take approximately 20 minutes.



ACCOMODATION

FABRIKA HOSTEL

TONE OF THE MOST PRESTIGIOUS AND HIGH-QUALITY HOSTELS “FABRIKA” IS LOCATED CLOSE BY THE CAMPUS. “FABRIKA” IS ONE OF THE SAFEST AND ENTERTAINING PLACES, WHERE STUDENTS CAN STAY THE NIGHT, AS WELL AS SPEND MEMORABLE AND AMAZING TIME AT SURROUNDED BARS AND PUBS

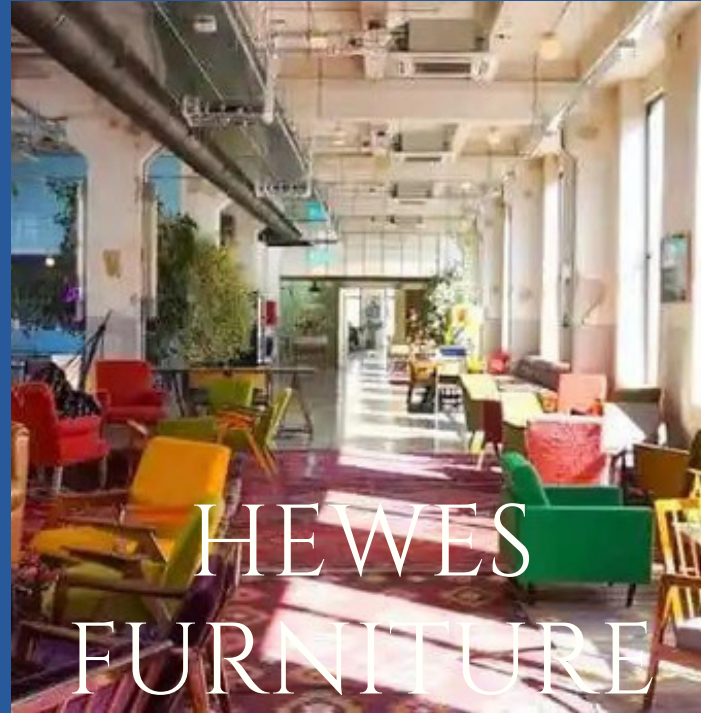

Routes from Moxy Hotel to Caucasus University Campus

Route N1, by BUS:

From “Graneli” Street N2 by Bus N28.

Route N2, Walking on Foot:

Through “Graneli” Street to Caucasus University, which will take approximately 17 minutes.

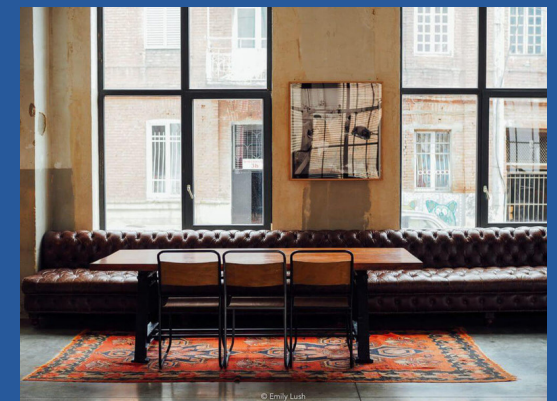

TRAVELING OPTIONS

BATUMI INTERNATIONAL AIRPORT



There are several airports in Georgia. However, the largest one is Tbilisi International Airport, which serves travelers to Tbilisi. Moreover, there are 2 different airports located in Batumi and Kutaisi, with which country provides domestic and International flights.

Tbilisi International Airport is not too far from the downtown. Guests are able to choose various routes to arrive at the heart of the city. From Tbilisi International Airport students can get to the city center by train, taxi, or bus N37. It takes round about 35 minutes to get to the center.

KUTAISI INTERNATIONAL AIRPORT



Cost of Travelling from Batumi to Tbilisi

Distance from Batumi International Airport to Tbilisi – 379 KM

Tickets - BUS - 25 GEL; Tickets - Train - 20 GEL

Cost of Travelling from Kutaisi to Tbilisi

Distance from Kutaisi International Airport to Tbilisi – 255 KM

Tickets - BUS – 20 GEL; Tickets - Train - 9 GEL



TBILISI INTERNATIONAL AIRPORT

Public Transport In Tbilisi



The Tbilisi metro runs every day (including Sundays and holidays) from 6am until midnight;

Tbilisi buses and minibuses run every day from 7am until midnight

The Rike Park – Narikala Fortress ropeway runs every day from 10am until 10pm

The Tbilisi Funicular runs every day from 10am until around 11pm

Tbilisi Minibus Journey Planner
Bus in Real Time

HOW TO PAY AT THE PUBLIC TRANSPORT?

“METROMONEY” CARD IS A UNIVERSAL MEAN FOR PAYMENT IN MUNICIPAL TRANSPORT (METRO, BUS) AND WHILE TRAVELING BY RIKE-NARIKALA ROPEWAY. ONCE YOU PURCHASE IT, YOU MUST CHARGE IT WITH CERTAIN AMOUNT OF MONEY.

“UNLIMITED TRAVEL CARD” IS VALID FOR EITHER 1 DAY, 1 WEEK, 1 MONTH, 3 MONTHS, 6 MONTHS, OR 1 YEAR. IT CAN BE USED ON THE METRO, BUSES, CITY MINI BUSES, AND SOME CABLE CAR LINES.

PRICES OF “UNLIMITED TRAVEL CARD” ARE AS FOLLOWS:

- 1 DAY: 3 GEL
- 1 WEEK: 20 GEL
- 1 MONTH: 40 GEL
- 3 MONTHS: 100 GEL
- 6 MONTHS: 150 GEL
- 1 YEAR: 250 GEL

WHERE TO BUY THE NEW TRAVEL CARD AND METROMONEY:

BOTH METROMONEY AND TRAVEL CARDS ARE AVAILABLE FROM THE CASH DESK INSIDE ANY METRO STATION.



PRACTICAL INFORMATION

USEFUL APPLICATIONS

01 Bolt
order the taxi

02 Glovo
food delivery

03 Wolt
food delivery



SPORT AND ENTERTAINMENT

Billiard (1 Hour) – 30GEL

Tennis Court (1 Hour) 50 GEL

Cinema Seat: 20 -30 GEL

Fitness Clubs (monthly): 40-100 GEL

Swimming Pools From: 158-350 GEL

Opera Tickets: 50-100GEL

Rugby/Basketball Ticket: 5-15 GEL



APPROXIMATE AMOUNT FOR MEAL AND DRINK

Water (1.5L): 1 GEL

Coke/Pepsi (0.5L): 1.20 GEL

Imported Beer (0.5 L): 2.1-3.5 GEL

Cappuccino (Regular): 3.5 GEL

Domestic Beer (1L): 1.90-4 GEL

Meal at Restaurant: 20 GEL (per person)

Local Cheese: 8 GEL

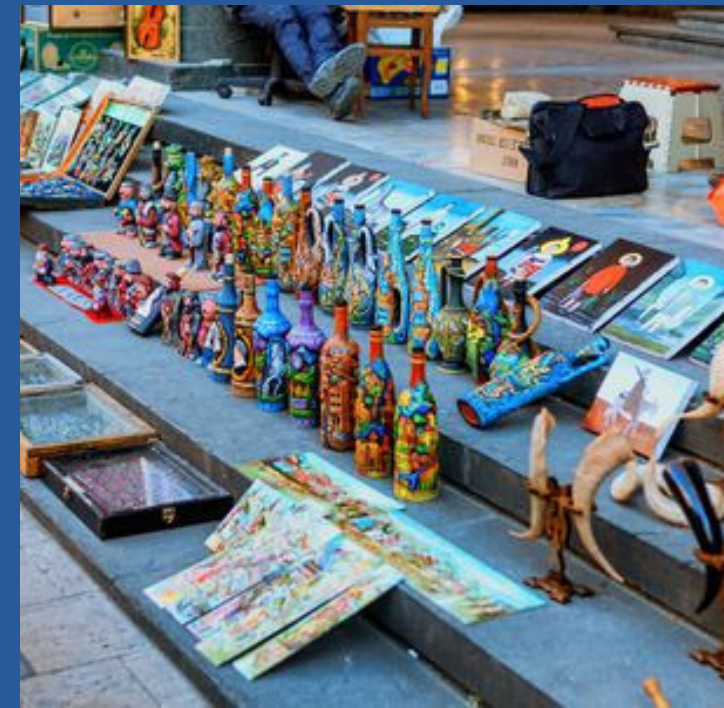

Emergency Service

LIST OF HOSPITALS

SCIENTIFIC-RESEARCH INSTITUTE OF CLINICAL MEDICINE -
FRIDON TODUA MEDICAL CENTER,

LTD DIDUBE-CHUGURETI DISTRICT, TEVDORE MGVDELI STR.
13, TBILISI, 0112
TEL: (+995 32) 234 81 19
[WEB PAGE](#)

ALEKSANDRE ALADASHVILI CLINIC

103 DIMITRI UZNADZE ST, TBILIS
TEL: 032 295 80 14
[WEB PAGE](#)

112



112 IS THE EMERGENCY RESPONSE CENTER THAT
RECEIVES EMERGENCY CALLS FROM ALL OVER
GEORGIA VIA UNIFIED EMERGENCY NUMBER - 1-1-2
DURING 24-HOURS.

112 SERVICE IS FREE OF CHARGE FROM ALL FIXED
LINE AND MOBILE NETWORKS EVEN IF THE
NUMBER IS DISCONNECTED FROM BOTH SIDES OR
THERE IS NO SIM-CARD IN THE MOBILE PHONE.

LIST OF HOSPITALS

NEOLAB LTD.

47 TASHKENTI ST, TBILISI
TEL: (+995 32) 239 28 96

CENTRAL REPUBLICAN HOSPITAL

29A VAZHA-PSHAVELA AVE. TBILISI, 0160
TEL: (+995 32) 224 40 33

About Georgia

GEORGIA IS LOCATED AT THE CROSSROAD OF EUROPE AND ASIA. IT LAYS AT THE EASTERN END OF THE BLACK SEA, WITH TURKEY AND ARMENIA TO THE SOUTH, AZERBAIJAN TO THE EAST, AND RUSSIA TO THE NORTH, OVER THE CAUCASUS MOUNTAINS.

GEORGIA HAS A UNIQUE AND ANCIENT CULTURAL HERITAGE, AND IS FAMED FOR ITS TRADITIONS OF HOSPITALITY AND CUISINE. THE CAPITAL AND LARGEST CITY IS TBILISI. THE MAIN SIGHTS OF THE CITY ARE CLUSTERED IN THE OLD TBILISI DISTRICT, WHICH IS PLACED ON THE RIGHT SIDE OF RIVER "MTKVARI". THIS AREA IS WELL-KNOWN AND ATTRACTIVE FOR ITS SULFUR BATHHOUSES FED BY NATURAL HOT SPRINGS.

NEARBY, ON SHARDENI STREET YOU WILL FIND PLENTY OF MODERN, POPULAR RESTAURANTS, OPEN AIR CAFÉ-BARS, CONTEMPORARY AND ENTERTAINING NIGHT CLUBS OR ART GALLERIES. ON THE LEFT SIDE OF RIVER YOU CAN EXPERIENCE AMAZING LOUNGE BARS ON STREET AGMASHENEBELI. IT IS ONE OF THE ATTRACTIVE AND POPULAR AVENUES IN THE HISTORICAL PART OF TBILISI. THE STREET IS KNOWN FOR ITS 19TH-CENTURY CLASSICAL ARCHITECTURE.



CAPITAL - TBILISI
GOVERNMENT - UNITARY
PARLIAMENTARY REPUBLIC
CURRENCY - GEORGIAN LARI (GEL)
AREA - 69,700KM²
POPULATION - 3.7 MILLION
OFFICIAL LANGUAGE - GEORGIAN
RELIGION - GEORGIAN ORTHODOX
83.9%, ROMAN CATHOLIC 1.2%,
MUSLIM 9.9%, OTHER 0.8%, NONE
0.7%.
COUNTRY CODE - +995
TIME ZONE - UTC +4
BUSINESS FREEDOM INDEX: 86.9
LABOR FREEDOM INDEX: 77.3
INVESTMENT FREEDOM INDEX: 80
OVERALL SCORE OF COUNTRY: 76.2
RANKING: 16TH (SOURCE:
HERITAGE.ORG)

FUNICULAR



ADDRESS: MTATSMINDA PLATEAU, 0114, TBILISI, GEORGIA.
WEB PAGE: [CLICK HERE](#)



ADDRESS: 97 DIMITRI UZNADZE ST, TBILISI 0102
WEB PAGE: [CLICK HERE](#)



ADDRESS: ROSE REVOLUTION SQ. 1, 1080, TBILISI, GEORGIA
WEB PAGE: [CLICK HERE](#)

Restaurants in Tbilisi

BARBARESTAN



ADDRESS: D. AGHMASHENEBELI AVE. 132
0112, TBILISI, GEORGIA
WEB PAGE: [CLICK HERE](#)

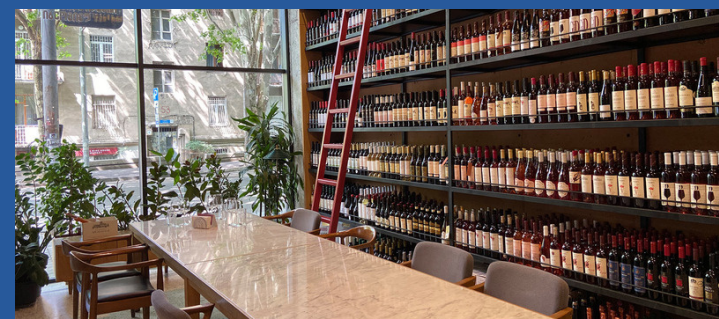

ADDRESS: TSINTSADZE SULKHANIS K. 26,
0160, TBILISI, GEORGIA
WEB PAGE: [CLICK HERE](#)

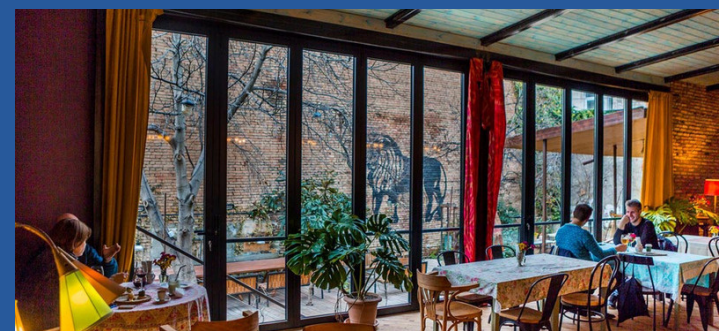

ADDRESS: 28 ZURAB KVLIVIDZE ST,
0114, TBILISI, GEORGIA
WEB PAGE: [CLICK HERE](#)



MEOBA BAR

**ADDRESS: 4 CONSTITUTION ST,
TBILISI 0112**



YOLO LOUNGE

**ADDRESS: RIGHT SIDE OF RIVER MTKVARI,
NEXT TO THE BRIDGE "GALAKTIONI",
TBILISI**

Lounge Bars & Night Clubs



CAFÉ GALLERY CLUB

**ADDRESS: RUSTAVELI AVENUE 48
TBILISI 0108**



MTKVARZE

**ADDRESS: NIKOLOZ BARATISHVILI NAMED LEFT BANK
TBILISI 0102**



Tbilisi Sightseeng

TBILISI OLD CITY TOUR

TBILISI'S OLD TOWN HAS MANAGED TO KEEP ITS SCENIC APPEAL DESPITE NUMEROUS RENOVATIONS OVER THE AGES. THE DISTRICT'S COBBLESTONE STREETS, ANCIENT LANDMARKS, AND GORGEOUS BALCONIES ATTRACT ARCHITECTURE, HISTORY, AND CULTURE AFICIONADOS FROM ALL OVER THE WORLD WITH ITS VIBRANT BLEND OF EASTERN AND WESTERN STYLES. TOURISTS WILL BE ABLE TO ENJOY THE BEAUTY OF BATH DISTRICT, MEIDAN, SIONI CATHEDRAL CHURCH, BRIDGE OF PEACE.



Nature in Tbilisi

TURTLE LAKE



LISI LAKE



VAKE PARK



Shopping in Tbilisi

TBILISI MALL



SHOPPING MALL WITH POPULAR CHAIN STORES, INCLUDING A CARREFOUR, PLUS A FOOD COURT & A MOVIE THEATER.
ADDRESS: 16TH KM, DAVIT AGMASHNEBELI , TBILISI 0131

GALLERIA TBILISI



MULTI-LEVEL SHOPPING MALL FEATURING A PLAY AREA, A MOVIE THEATER & A FOOD COURT WITH GLOBAL EATS
ADDRESS: 2/4 SHOTA RUSTAVELI AVE, TBILISI.

CITY MALL SABURTALO



CONTEMPORARY MALL FEATURING A VARIETY OF POPULAR RETAIL SHOPS, A GROCERY STORE & FAST-FOOD OUTLETS.
ADDRESS: 1 PETRE KAVTARADZE ST, TBILISI.

Kakheti Region



KAKHETI IS A REGION LOCATED IN EASTERN GEORGIA. HERE YOU WILL FIND ANCIENT SETTLEMENTS, DISTINCTIVE TEMPLES, CASTLE TOWERS, BEAUTIFUL FORESTS, WATERFALLS, ALPINE LAKES, VAST PLAINS, AND EVEN A RADIANT DESERT. ANCIENT HISTORY, INTERESTING CULTURE, IMPRESSIVE NATURE, AND RESORTS MAKE KAKHETI VERY ATTRACTIVE FOR THOSE WHO WANT A PLEASANT VACATION AND FOR TRAVEL LOVERS. TELAVI IS A VERY BEAUTIFUL DISTRICT, WHICH IS DISTINGUISHED BY THE ABUNDANCE OF CULTURAL MONUMENTS OF DIFFERENT ERAS. SIGHNAGHI IS ONE OF THE MOST BEAUTIFUL AND INTERESTING DISTRICTS AND ATTRACTS A LOT OF TOURISTS. HERE YOU WILL BE ABLE TO VISIT IMPORTANT CULTURAL MONUMENTS. AMONG THEM, THE BODBE MONASTERY IS ESPECIALLY FAMOUS, WHICH ACCORDING TO LEGEND, IT IS BUILT ON THE PLACE OF ST. NINO'S BURIAL.



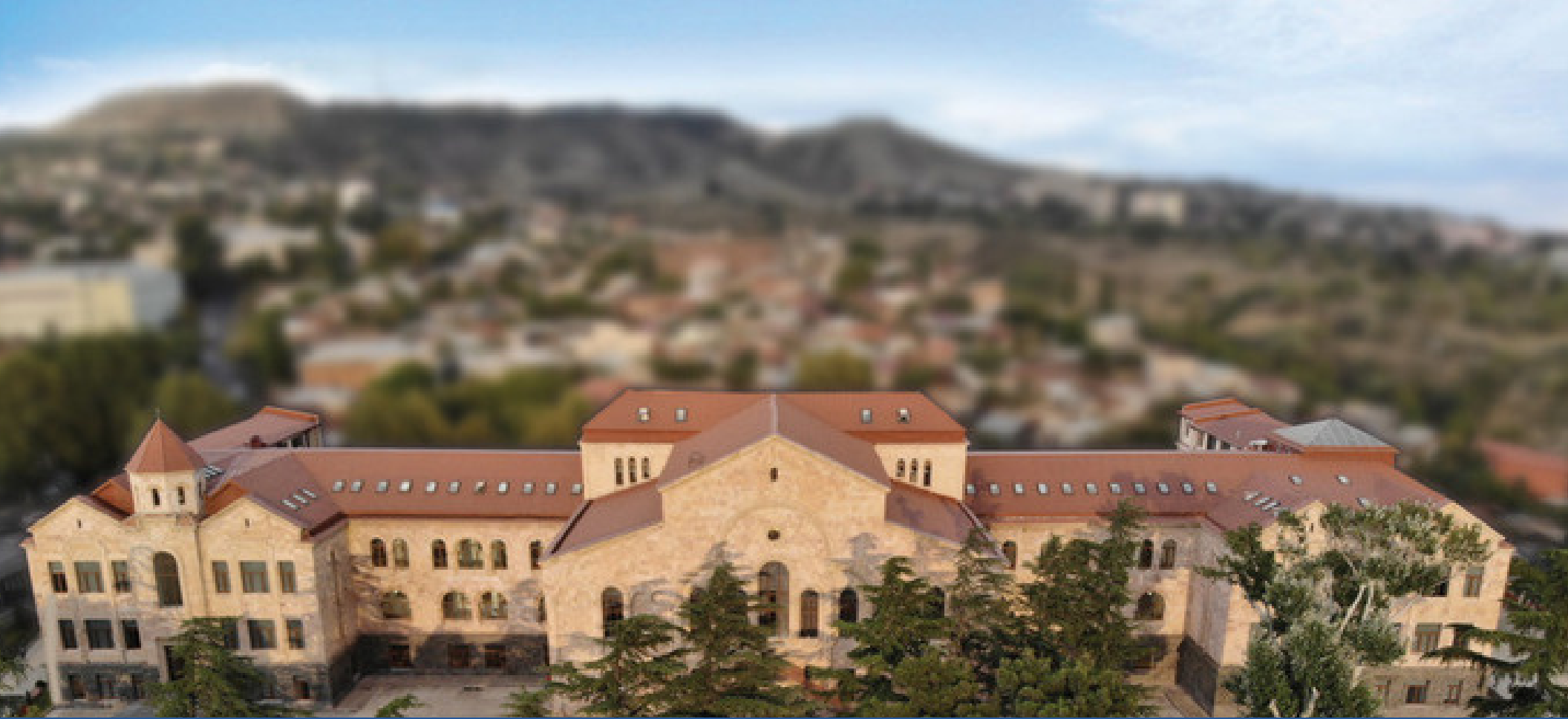

CONTACT INFORMATION